 <p>JAIPUR ENGINEERING COLLEGE AND RESEARCH CENTRE</p>	<p>Jaipur Engineering College and Research Centre, Shri Ram ki Nangal, via Sitapura RIICO Jaipur- 302 022.</p>	<p>Academic year 2024-25</p>
--	--	---

DEPARTMENT OF ELECTRONICS AND COMMUNICATION

Student Teaching Learning Feedback Form Analysis Report Academic Year 2024-25

Student Teaching Learning feedback

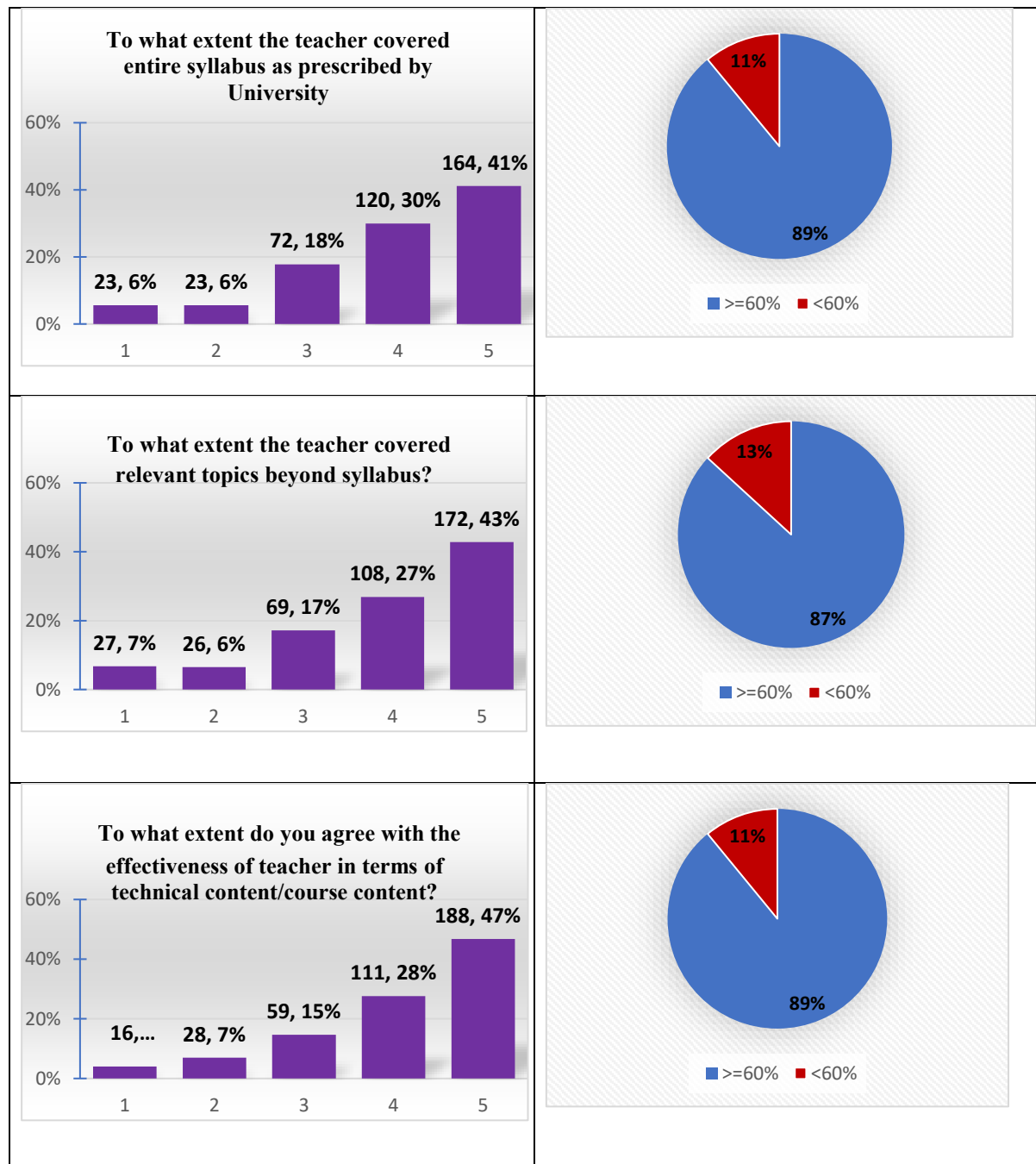

DEPARTMENT OF ELECTRONICS AND COMMUNICATION

To what extent do you agree with the effectiveness of teacher in terms of communication skills?

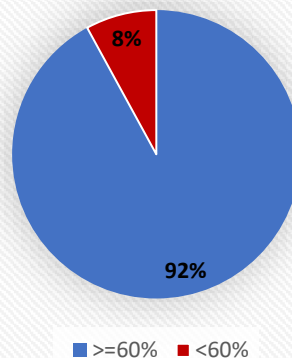
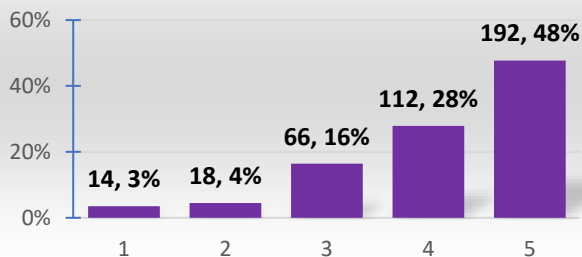

To what extent do you agree with the effectiveness of teacher in terms of use of teaching aids/E-content?

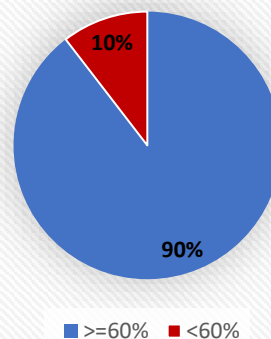
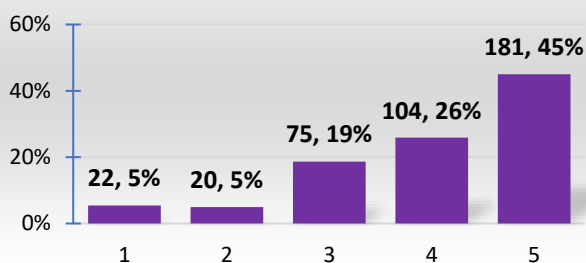

To what extent do you rate the pace on which contents were covered?

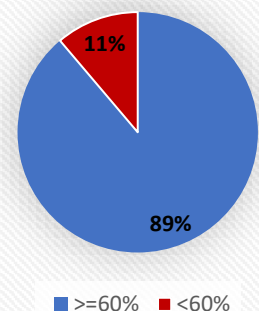
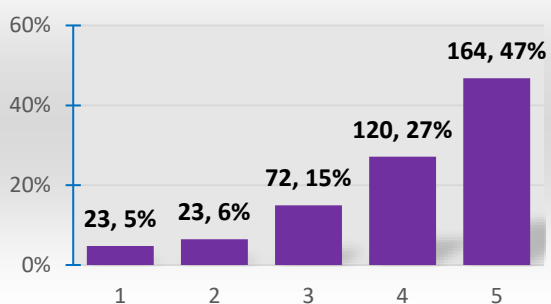

DEPARTMENT OF ELECTRONICS AND COMMUNICATION

To what extent is the teacher motivation and inspiration for students to learn?

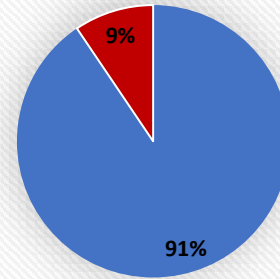
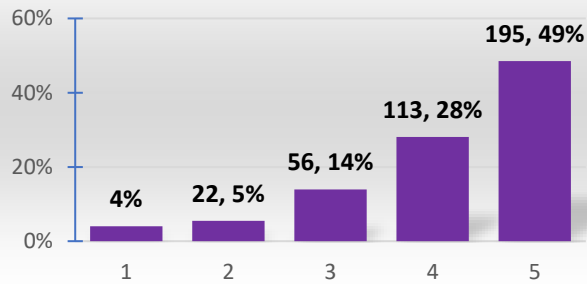

To what extent does the teacher support the development of students in practical demonstration and hands-on training?

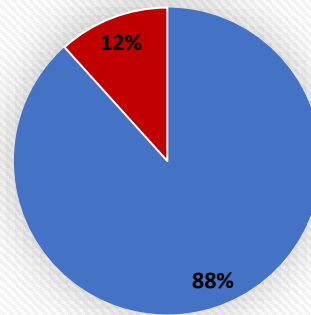
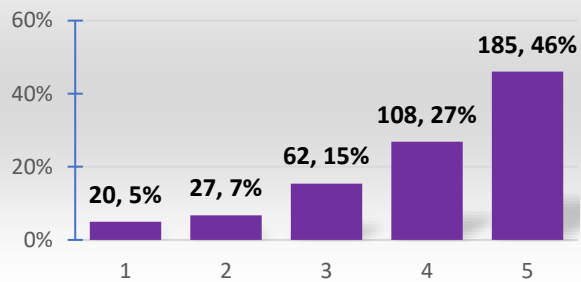

To what extent is the clarity of expectations of students?

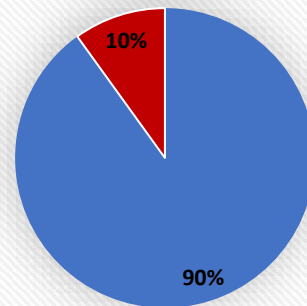
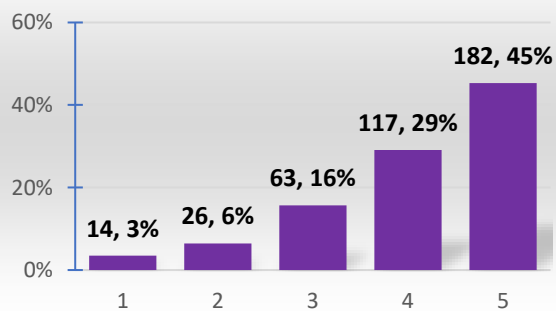

DEPARTMENT OF ELECTRONICS AND COMMUNICATION

To what extent do you agree with the feedback provided to the student regarding progress regularly?

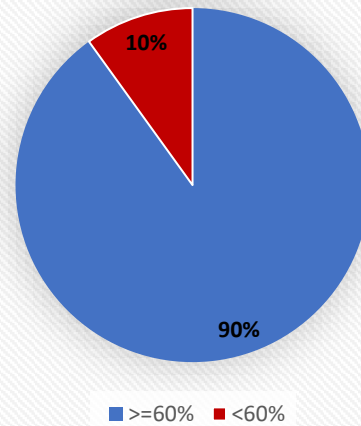
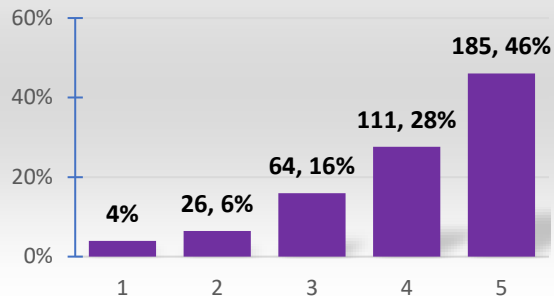

To what extent do you agree with the willingness to offer help and advice to students?

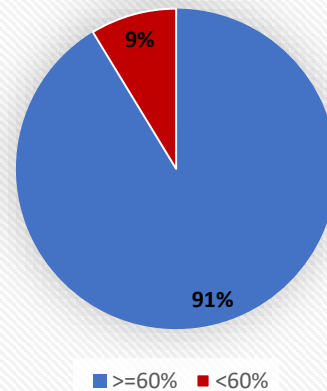
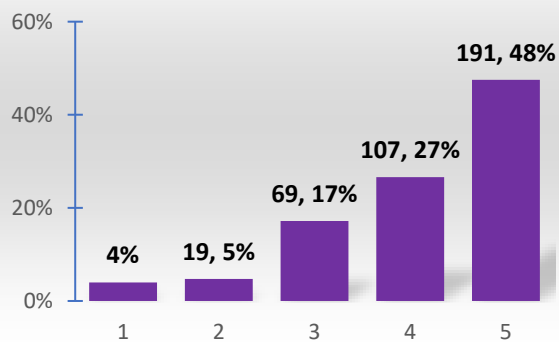

To what extent does the teacher motivate students to participate in extracurricular activities?

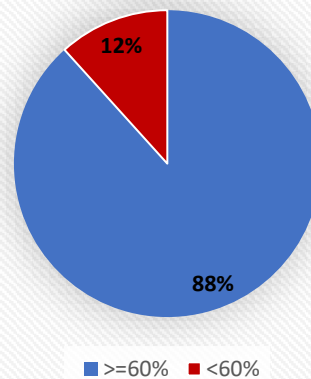
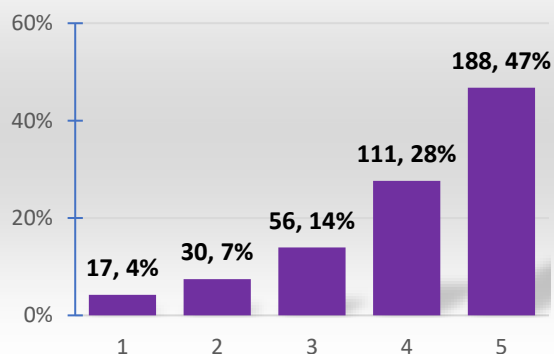

DEPARTMENT OF ELECTRONICS AND COMMUNICATION

To what extent does the teacher use modern teaching aids, handouts, suitable references, PowerPoint presentations, web resources, etc?

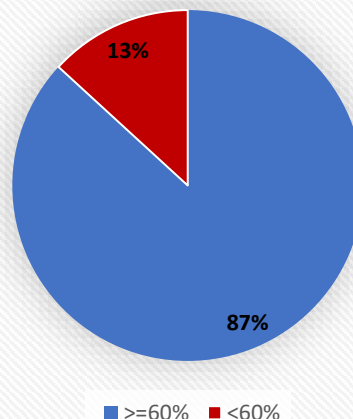
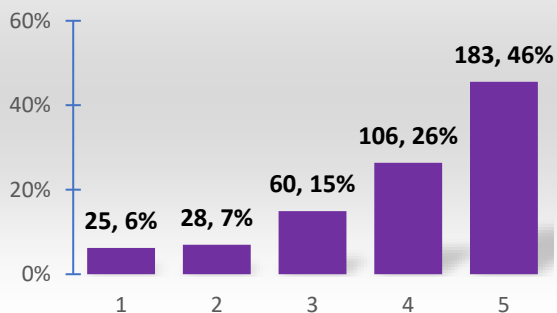

To what extent do the institute/ teacher inculcate soft skills, life skills, and employ ability skills to make ready for the work.

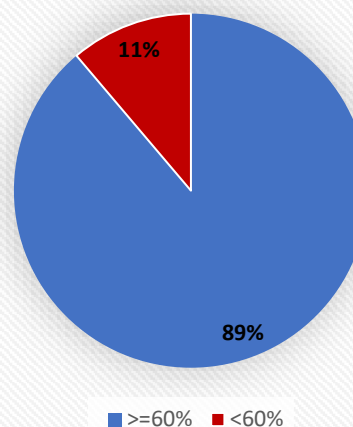
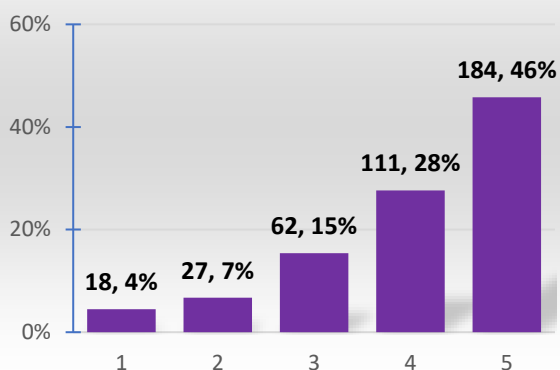

To what extent do the institute/ teacher use student-centric methods, such as experiential learning, participative learning, Hands on training, practical demonstration and problem-solving methodologies for enhancing learning experiences?

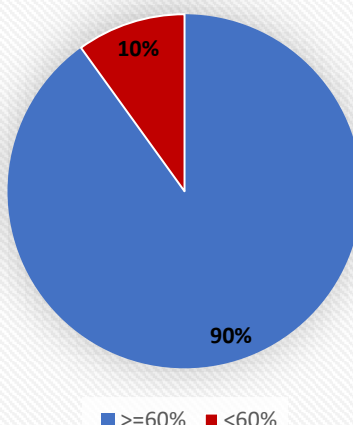
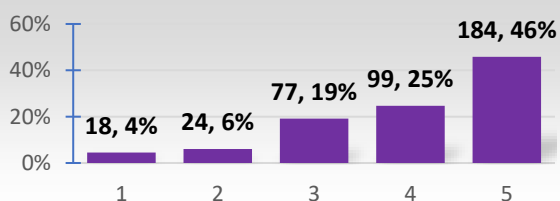

 JAIPUR ENGINEERING COLLEGE AND RESEARCH CENTRE	Jaipur Engineering College and Research Centre, Shri Ram ki Nangal, via Sitapura RIICO Jaipur- 302 022.	Academic year 2024-25
---	---	----------------------------------

DEPARTMENT OF ELECTRONICS AND COMMUNICATION

Parameters	Responses (In %)	
	>=60%	<60%
To what extent does the teacher cover the entire syllabus as prescribed by the university?	88.79	11.21
To what extent did the teacher cover relevant topics beyond the syllabus?	87.33	12.67
To what extent do you agree with the effectiveness of teachers in terms of technical content/course content?	88.89	11.11
To what extent do you agree with the effectiveness of teachers in terms of communication skills?	92.11	7.99
To what extent do you agree with the effectiveness of teachers in terms of the use of teaching aids/E-content?	89.89	10.11
To what extent do you rate the pace at which contents were covered?	88.69	11.31
To what extent is the teacher's motivation and inspiration for students to learn?	90.67	9.33
To what extent does the teacher support the development of students in practical demonstration and hands-on training?	88.44	11.66
To what extent is the clarity of expectations of students?	89.89	10.11
To what extent do you agree with the feedback provided to the student regarding progress regularly?	90.11	9.89
To what extent do you agree with the willingness to offer help and advice to students?	90.57	9.43
To what extent does the teacher motivate students to participate in extracurricular activities?	88.34	11.66
To what extent does the teacher use modern teaching aids, handouts, suitable references, PowerPoint presentations, web resources, etc?	87.33	12.67
To what extent do the institute/ teacher inculcate soft skills, life skills, and employability skills to make students ready for the work?	89.18	10.82
To what extent do the institute/ teacher use student-centric methods, such as experiential learning, participative learning, hands-on training,	90.00	10.00