

DEPARTMENT OF ELECTRONICS AND COMMUNICATION
Student Curriculum Feedback Form Analysis Report Academic Year 2024-25

Student's Curriculum Feedback

To what extent do you agree that the curriculum provided by RTU is satisfactory?

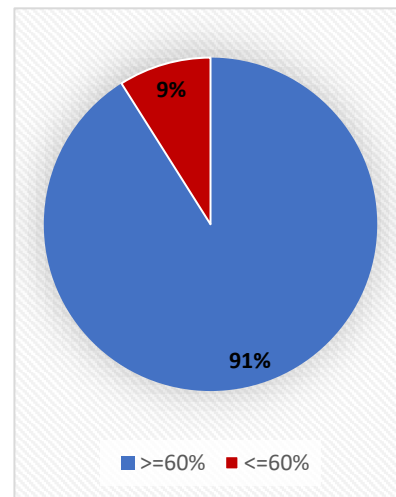
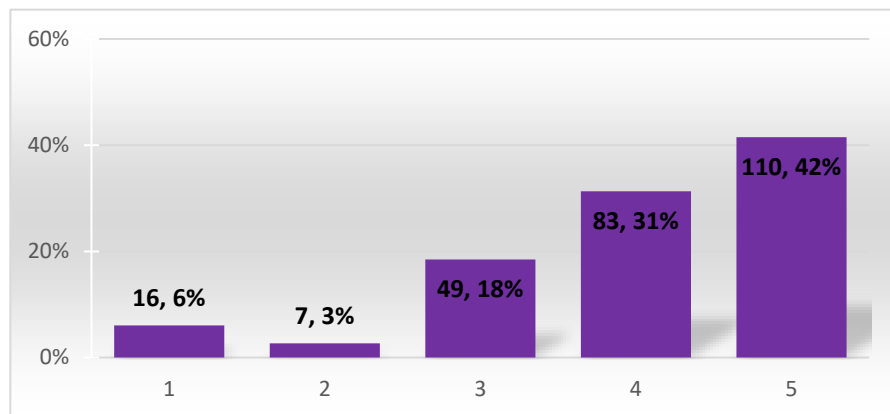

To what extent do you agree with the curriculum in encouraging Industry-Academic Interactions?

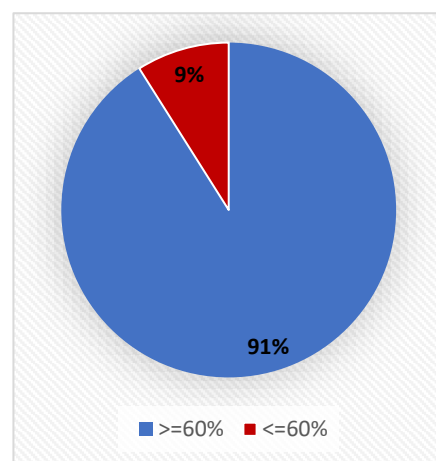
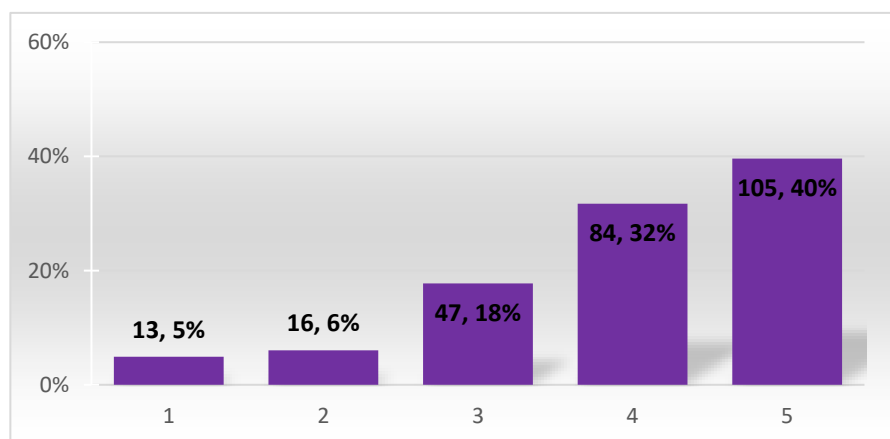

To what extent do you agree that the curriculum helps in understanding real-time problems and solutions?

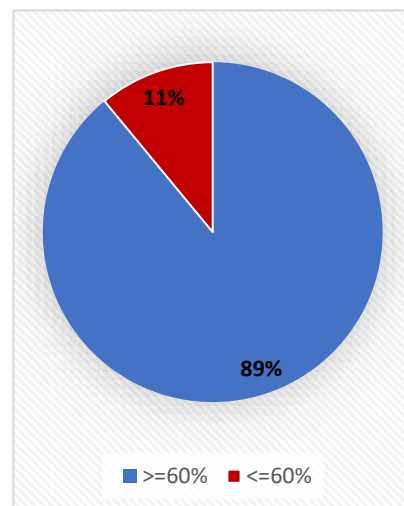
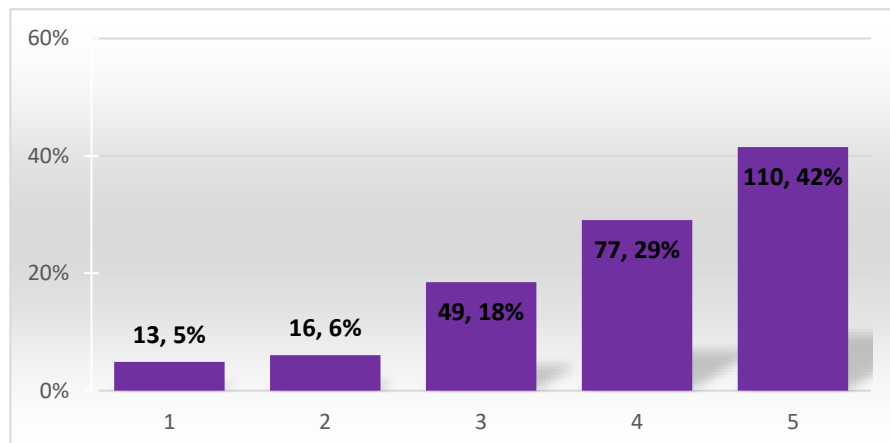

DEPARTMENT OF ELECTRONICS AND COMMUNICATION

To what extent do you agree that the curriculum will help to compete at the global level?

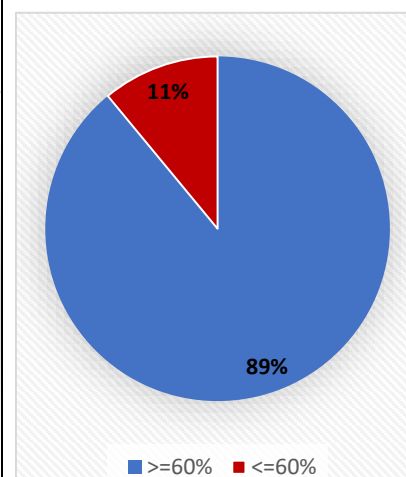
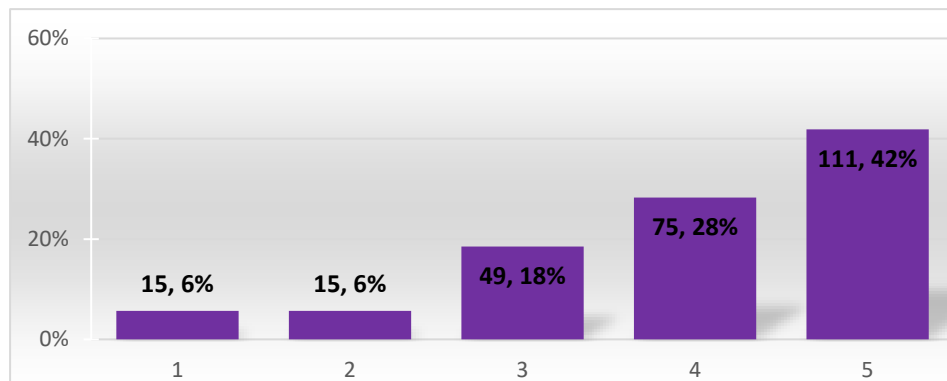

To what extent will the curriculum help in preparing for higher education?

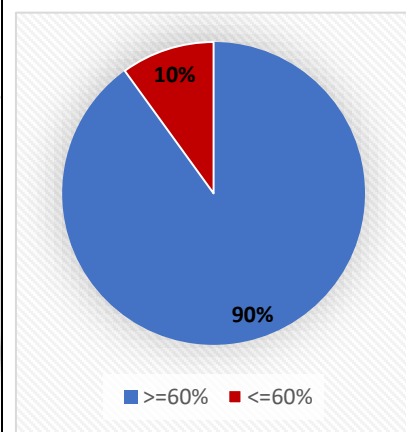
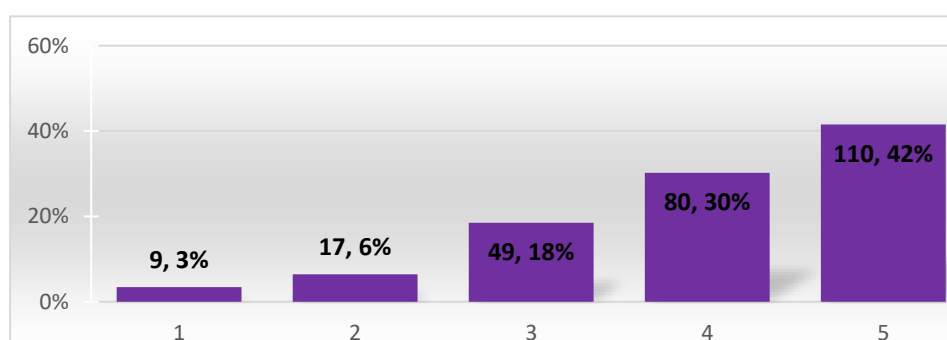

To what extent are human values, professional ethics, and environment and sustainability included in the curriculum?

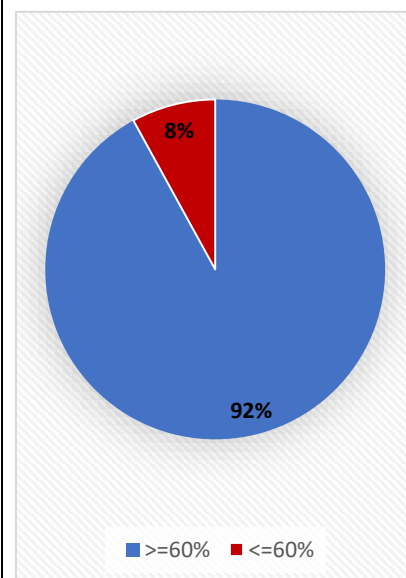
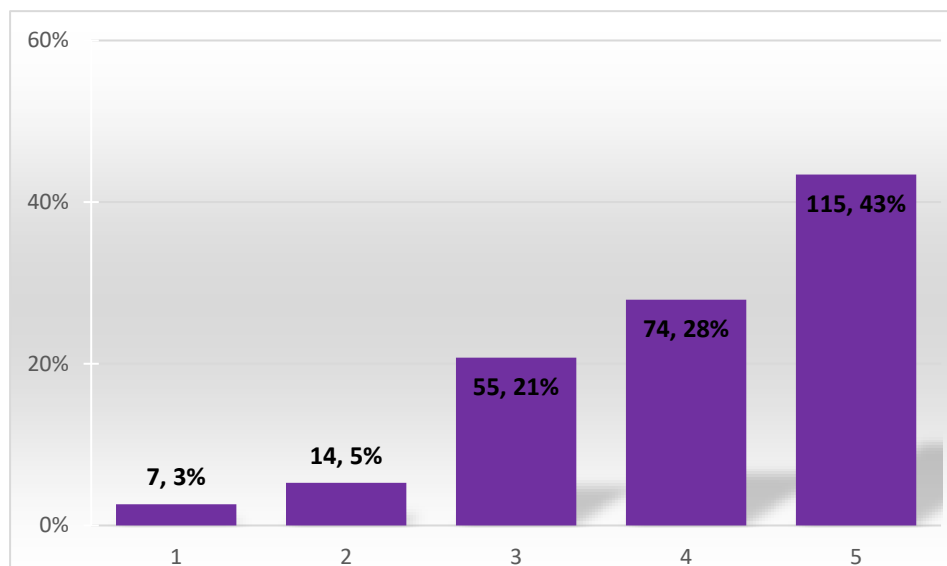

DEPARTMENT OF ELECTRONICS AND COMMUNICATION

To what extent do you agree on the efforts made by the institute/ teachers to inculcate soft skills, life skills, and employability skills to make students ready for the work.

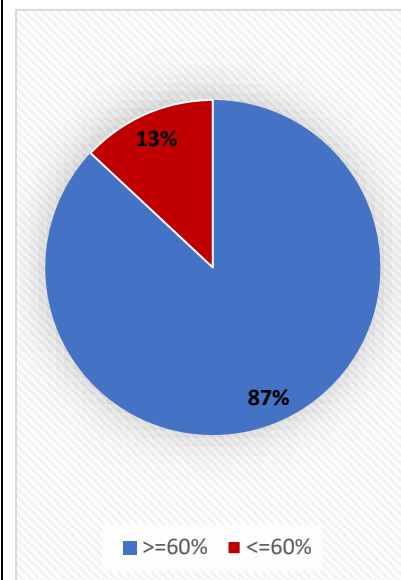
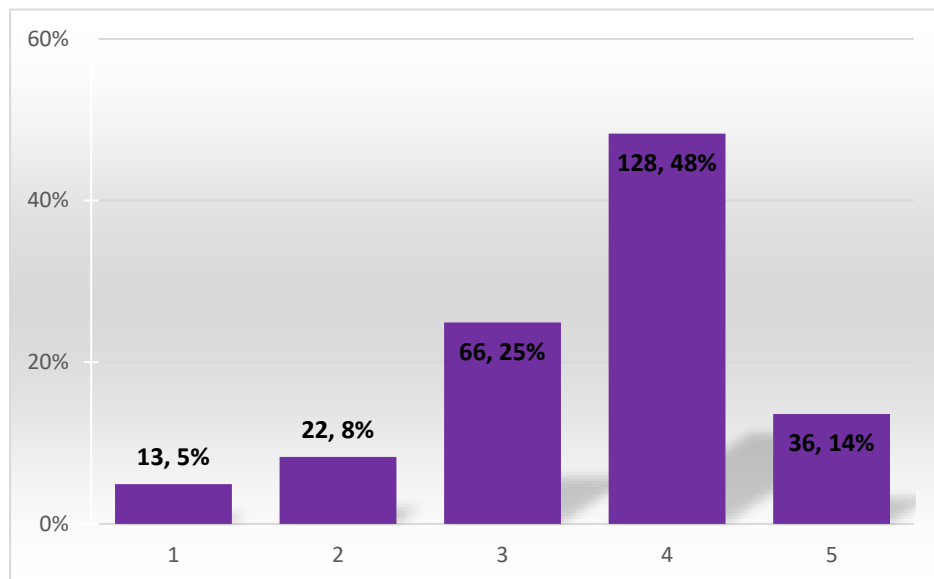

Parameters	Responses (In %)	
	>=60%	<60%
To what extent do you agree the curriculum provided by RTU is satisfactory	91%	9%
To what extent do you agree on the curriculum in encouraging Industry-Academic Interactions?	89.33%	10.67%
To what extent do you agree the curriculum helps in understanding real-time problems and solutions.	89.37%	10.63%
To what extent do you agree the curriculum will help to compete at the global level	89.20%	10.80%
To what extent the curriculum will help in preparing for higher education.	90.37%	9.63%
To what extent are human values, professional ethics, and environment and sustainability included in the curriculum.	91.87%	8.13%
To what extent do you agree on efforts made by the institute/ teachers to inculcate soft skills, life skills, and employability skills to make ready for the work.	87.12%	12.88%