

This is sample proof for criteria 6.2.3

Implementation of e-governance in areas of operation

1. Administration
2. Finance and Accounts
3. Student Admission and Support
4. Examination

Screen shots of user interfaces

1. Administration

A. Faculty biometric: Attendance records are maintained through face reading machine by name Real Time T304F.

Specifications	
» User capacity	5000
» Face capacity	1000
» Card capacity	5000
» Fingerprint capacity	5000
» Password capacity	5000
» Max Attendance log	3,00,000
» Management log	10000
» Identify mode	Face, Fingerprint, card, password and combinations
» Display language	English
» Communication	TCP/IP, WIFI (optional), 4G(Optional)
» U-disk	Supported
» Audio output	Voice Interface
» Battery	Built-In Battery Backup
» Working voltage	DC9V ± 5%(current : below 1.5A)
» Working temperature	-10°C— +50°C

PRINCIPAL
Jaipur Engineering College &
Research Centre
Tark Road, Jaipur-302022

JAIPUR ENGINEERING COLLEGE
AND RESEARCH CENTRE

Jaipur Engineering college and research
centre, Shri Ram ki Nangal, via Sitapura
RIICO Jaipur- 302 022.

Academic year- 2022-23

02 Mar 2020 - 1583124165.xlsx - Microsoft Excel

	A	B	C	D	E	F	G	H	I	J	K	L	M	N	O	P	Q	R	S	T	U	V	W	X	Y	Z	AA	AE			
	Name	Code																													
4	Che																														
5	Seema Jos	191 IN	08:42:28		08:37:28	08:32:48	08:32:41	08:30:37	08:33:33	08:35:04			08:32:04	08:32:22	08:29:28	08:34:56	08:34:47	08:31:09			08:32:57	08:31:59	08:33:33	08:32:33			08:28:52		08:32:23	08:30:10	
6		OUT	15:24:32		16:07:25	16:09:21	17:06:34	15:51:04	15:49:08	15:50:34			15:53:03	15:51:26	17:09:08	15:50:10	15:49:48	15:53:52			15:48:00	15:48:12	17:05:40	15:48:31			15:51:55		15:48:35	15:52:20	
7	Rekha Vija	192 IN	08:29:29		08:01:39	08:27:09	08:29:32	08:30:11	08:29:43	08:26:37			08:30:10	08:29:44	08:30:01	08:30:13	08:29:50	08:27:18			08:31:25	08:28:34	08:28:47				08:29:03		08:29:12	08:29:15	
8		OUT	15:43:44		16:01:53	16:00:53	17:01:27	15:57:32	15:49:08	15:47:30			15:45:20	15:47:08	15:55:08	15:45:28	15:47:32	15:50:12			15:45:21	15:46:33	17:01:30				15:49:16		15:48:26	15:47:10	
9	Rekha Mitl	195 IN	08:29:33		08:29:51	08:32:39	08:29:45	08:25:36	08:25:36	08:26:10			08:30:00	08:27:40	08:28:44	08:29:48	08:22:35	08:29:49			08:30:58	08:30:41	08:33:52	08:30:19			08:27:11		08:28:50	08:28:25	
10		OUT	15:48:06		15:47:49	15:48:56	17:04:39	15:49:33	15:49:28	15:47:27			15:47:48	15:49:09	17:09:04	15:50:59	15:48:48	15:47:54			15:47:51	15:49:09	17:04:25	18:30:09			15:47:01		16:04:25	15:49:10	
11	Nagendra I	309 IN	08:24:03		08:25:19	08:23:39	08:25:06	08:29:18	08:24:36	08:31:20			08:23:28	08:25:07	08:25:17	08:19:45	08:28:24	08:26:33				08:25:41	08:25:50	08:24:06			08:21:57		08:24:12	08:24:11	
12		OUT	15:46:29		15:46:43	15:48:41	17:03:27	15:53:46	15:45:41	15:46:22			15:50:11	15:46:08	15:44:56	15:46:35	15:46:24	15:45:58				15:46:35	16:59:58	15:46:01			15:48:59		15:46:11	15:46:22	
13	Dr. Sapna S	81 IN	08:27:33		08:28:31	08:29:08	08:30:24	08:27:53		08:26:19			08:28:10	08:30:49	08:28:18	08:29:27	08:28:20	08:28:28			08:27:50	08:29:40	17:02:26	08:31:12			08:28:59		08:32:20	08:25:25	
14		OUT	15:45:02		15:45:14	15:46:51	17:02:14	15:51:01		15:45:11			15:45:13	15:46:15	17:05:31	15:48:34	15:46:38	15:47:27			15:45:01	15:47:52	17:02:26	15:45:35			15:45:04		15:53:25	16:12:21	
15	Dr. Kuzum	78 IN	08:32:45		08:35:12	08:31:01	08:32:33	08:32:49	08:32:52	08:27:59			08:34:29	08:33:05	08:33:53	08:31:20	08:33:53	08:31:32			08:33:44	08:34:40	08:37:35	08:34:02			08:21:57		08:31:28	08:29:23	
16		OUT	15:45:39		15:51:28	15:50:47	17:00:59	15:54:16	15:47:17	15:46:02			15:45:59	15:46:25	17:00:21	15:47:12	15:46:09	15:45:42			15:45:49	15:46:14	17:27:50	18:22:43			15:50:10		15:51:18	15:45:40	
17	Dr. Tarun K	76 IN	08:24:41		08:24:32				08:25:49	08:25:08	08:25:50			08:26:16	08:26:05	08:25:41	08:25:04	08:27:22	08:24:38		08:25:08	08:24:58					08:21:55		08:27:50	08:26:26	
18		OUT	12:30:19		12:40:20				15:43:13	12:30:04	12:30:21			12:50:36	12:46:05	12:32:42	12:37:37	12:34:53	12:35:19		12:31:50	12:43:55		12:24:47			12:30:15		12:33:45	12:30:16	
19	Barkha Sri	193 IN	08:28:28						08:29:30	08:27:15	08:28:29			08:30:03	08:29:49	08:28:45	08:30:04	08:30:03			10:55:51	09:04:42		08:29:51			08:29:54		08:29:46	08:30:04	
20		OUT	15:49:41						15:47:37	15:48:10	15:47:33			15:45:33	15:48:16	17:02:25	15:46:46	15:47:34			10:55:51	15:46:44		15:48:40			15:48:40		16:23:38	16:24:44	
21	Rampreet I	570 IN	08:28:40		08:34:57	08:17:46	08:22:16	08:14:46	08:14:45	08:12:54			08:20:26	08:20:25	08:16:14	08:19:35	08:13:59	08:21:29			08:08:11	08:11:26	08:14:25	18:17:07			18:17:52		18:14:24	18:14:2	
22		OUT	15:46:37		15:44:55	15:48:34	17:02:18	15:46:06	15:46:18	15:46:52			15:46:25	15:46:42	16:15:28	15:46:42	15:47:09	15:46:54			15:46:15	15:47:45	16:57:14	15:46:51			15:46:34		15:47:70	15:47:70	
23	Dr. Lokesh	70 IN	08:24:44		08:24:44	08:24:49	08:24:01	08:23:33	08:25:57	08:23:24			08:19:42	08:22:08	08:21:53	08:22:06	08:21:41				08:22:43	08:25:58		08:25:28			08:24:11		08:23:10	08:23:25	
24		OUT	-		12:48:38	15:54:40	17:01:39	15:48:30	15:48:43	15:50:14				15:51:37	17:03:08	15:46:34	12:09:56	15:46:51			15:49:44	15:47:13		16:07:38			15:47:38		15:45:18	15:49:10	
25	Dr. Adnan I	71 IN	08:15:34		08:20:45		08:28:10	08:38:13	08:23:02				08:19:29	08:20:33	08:21:57							08:28:23					16:07:38		15:43:55	15:45:18	
26		OUT	08:15:34		15:48:13		15:48:43	15:46:51	15:49:21				15:50:08	15:13:10	15:45:31						15:47:07						16:23:49		-	-	
27																															
28	Civil																														
29	Amit Mitta	806 IN																													
30		OUT																													
31	Nida Khan	837 IN	08:20:53		08:25:50	08:23:03	08:21:37	08:57:32	08:21:33	08:16:55			08:20:18	08:21:19	08:17:54	08:22:10	08:21:43	08:24:45			08:24:28	08:25:07	08:28:17	08:14:24			08:19:38		08:23:59	08:20:11	
32		OUT	15:45:20		15:47:08	15:46:35	17:01:39	15:47:30	15:46:55	15:46:56			15:46:54	15:47:34	17:02:28	15:46:53	15:48:16	15:47:11			15:47:07	15:46:30	17:00:58	15:47:24			15:47:35		15:46:46	15:47:19	
33	Brijlata Shi	844 IN			08:26:05	08:31:30	09:04:59	08:30:13	08:28:37	08:29:26			08:26:85	08:26:52	08:24:57	08:24:57	08:27:30	08:26:15			08:25:11	08:24:21	08:27:24	08:28:24			08:21:47		08:25:11	08:25:11	
34		OUT			15:45:44	15:46:02	17:00:03	15:45:02	15:45:30	15:47:19			15:47:43	15:46:16	17:00:03	15:46:19	15:46:36	15:45:36			15:46:37	15:47:05	17:00:02	15:47:26			15:44:40		15:44:40	15:44:40	
35	Teekam Si	837 IN																			08:19:23	08:15:08	08:19:40	08:19:39			18:19:03		08:18:03	08:18:3	
36		OUT																			15:46:54	15:47:13	21:08:14	15:00:09			15:46:45		15:46:45	15:47:2	
37	Jitesh Kr. J	803 IN	08:28:42		08:28:53	09:00:26	08:28:12	08:29:26	08:21:43	08:28:11			08:21:13	08:30:12	08:29:19	08:29:25	08:26:54	08:28:38			08:45:26	08:27:22	08:22:49	08:27:47			08:30:02		08:30:02	08:30:2	
38		OUT	15:47:55		15:48:21	15:46:46	17:02:25	15:57:12	15:49:24	15:52:34			15:50:44	15:55:04	17:03:37	15:47:17	15:46:47	15:49:27			15:52:14	15:47:59	21:08:50	15:49:57			15:47:43		15:47:43	15:47:2	
39	Akhil Mah	872 IN	08:24:21		08:27:33	08:23:42	08:25:23	08:22:12	08:28:30	08:27:53			08:28:43	08:28:04	08:32:30	08:30:40					08:25:15	08:29:04	08:28:11	08:22:54			08:26:54		08:25:20	08:29:21	
40		OUT	16:00:48		15:49:28	15:48:51	17:00:08	15:45:14	15:47:44	15:45:55			15:56:55	15:45:19	17:03:23	15:57:07					15:49:16	15:45:47	17:00:56	15:48:12			15:50:04		15:46:00	15:46:2	
41	Sahish B	871 IN	08:28:51		08:27:44	08:26:55	08:27:49	15:52:16	08:28:14			08:28:16	08:27:20	08:27:14	08:28:45	08:27:45	08:27:45	08:25:28			08:26:35	08:26:45	08:29:17			08:27:01		08:28:08	08:28:5		

JAIPUR ENGINEERING COLLEGE
AND RESEARCH CENTRE

Jaipur Engineering college and research
centre, Shri Ram ki Nangal, via Sitapura
RIICO Jaipur- 302 022.

Academic year- 2022-23

Fwd: Sept 2020 Biometric Data - x WhatsApp (3 unread) - ashok_patni_jecrc@...

mail.google.com/mail/u/0/?tab=rm&ogbl#inbox/FMfcgwxKjBptclmITJmXnjctBQMnFvSG7projector=1&messagePart...

Sept 20 Performance sum.xls

	A	B	C	D	E	F	G	H	I	J	K	L	M	N	Ashok pa								
1	Performance Report For Month : SEP - 2020																						
2																							
3																							
4	Department Name : CSE Emp Code : 1 Name : Mukht Bihari Card No. : 00000001																						
5	1	2	3	4	5	6	7	8	9	10	11	12	13	14	15	16	17	18	19	20	21	2	
6	Arr Time	0	0	0	0	0	0	0	0	15.4700	8.15990	0	0	0	0	0	0	0	0	0	0	0	
7	Dep Time	0	0	0	0	0	0	0	0	0	11.2290	0	0	0	0	0	0	0	0	0	0	0	
8																							
9																							
10	Department Name : CSE Emp Code : 10 Name : Richa Sharma Card No. : 00000010																						
11	1	2	3	4	5	6	7	8	9	10	11	12	13	14	15	16	17	18	19	20	21	2	
12	Arr Time	0	0	0	0	0	0	0	0	15.4700	8.31000	0	8.27990	0	8.31000	8.31000	8.30000	8.22990	8.36990	8.22990	0	8.22990	8.28000
13	Dep Time	0	0	0	0	0	0	0	0	0	15.4700	0	15.5500	0	15.5200	15.5200	17.0300	16.3600	16.2090	15.5	0	15.5200	
14																							
15																							
16	Department Name : CSE Emp Code : 12 Name : Tanya Shruti Card No. : 00000012																						
17	1	2	3	4	5	6	7	8	9	10	11	12	13	14	15	16	17	18	19	20	21	2	
18	Arr Time	0	0	0	0	0	0	0	0	15.5200	8.14000	8.14000	8.14990	0	0	8.13000	8.17000	0	0	0	0	0	
19	Dep Time	0	0	0	0	0	0	0	0	0	15.4700	16.0690	15.4790	0	0	15.4890	17.0100	0	0	0	0	0	
20																							
21																							
22	Department Name : CSE Emp Code : 125 Name : Neha Bharti Card No. : 00000125																						
23	1	2	3	4	5	6	7	8	9	10	11	12	13	14	15	16	17	18	19	20	21	2	
24	Arr Time	0	0	0	0	0	0	0	0	0	10.3100	10.2600	19.0590	0	9.52000	8.38000	9.59000	10	10.1190	10.0200	11.3800	8.21000	9.1000
25	Dep Time	0	0	0	0	0	0	0	0	0	18.2000	18.0790	0	0	18.4890	18.1200	18.2700	18.5690	18.4590	17.0300	17.2390	16.2800	18.5400
26																							
27																							

localhost/jecrcbiometric/login.php?msg=Please%20Login

JECRC Biometric Portal

Administrator/User Login

Please Login

Username

Password

Login

Powered by: Betu.Tk

12:05 27/10/2020

PRINCIPAL
Jaipur Engineering College &
Research Centre
Tork Road, Jaipur-302022

JECRC Online Biometric Portal

Home Admin Control Views Application

Search Tue 27 October 2020 Its 12:05:55 PM IST

Home

Last Data by 13Apr 2030 12:00 AM

Previous Files Status

File Name	Status
03 Jan 2020 - 1578029517.xlsx	100 %
02 Nov 2019 - 1572676042.xlsx	100 %
02 Mar 2020 - 1583124165.xlsx	100 %
02 Dec 2019 - 1575260899.xlsx	100 %
01 Feb 2020 - 1580530427.xlsx	100 %

Latest Applications

Category Name	User Name	Date	Staats
---------------	-----------	------	--------

Go Back

Welcome

Username: admin

Logout

technical Contact

admin@betu.tk

CopyRight © JECRC CSE Department 2010
Developed by: Betu.TK

JECRC Online Biometric Portal

Home Admin Control Views Application

Search Tue 27 October 2020 Its 12:06:23 PM IST

Master Report

From

To

No. of Holidays Without Sunday

No. of Holidays For CCL Without Sunday

For Holidays

Daily Report

Go Back

Welcome

Username: admin

Logout

technical Contact

admin@betu.tk

CopyRight © JECRC CSE Department 2010
Developed by: Betu.TK

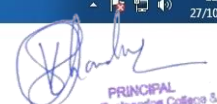
PRINCIPAL
Jaipur Engineering College & Research Centre
Tonk Road, Jaipur-302022

JAIPUR ENGINEERING COLLEGE
AND RESEARCH CENTRE

Jaipur Engineering college and research
centre, Shri Ram ki Nangal, via Sitapura
RIICO Jaipur- 302 022.

Academic year- 2022-23

JECRC Biometric

localhost/jecrcbiometric/dailyreport.php?fromdate=2020-02-01&todate=2020-02-28&id_user=1873&DailyReport=Daily+Report

Search

Home

From: To:

Kusum Yadav

Date	In Time	Out Time	Status
01 Feb 2020	08:27:23	15:45:09	F
02 Feb 2020			Sunday
03 Feb 2020	08:26:52	15:47:35	F
04 Feb 2020	08:28:22	15:45:01	F
05 Feb 2020	08:26:46	17:00:13	F
06 Feb 2020	08:29:55	15:49:45	F
07 Feb 2020	08:51:30	15:45:18	H
08 Feb 2020	08:29:07	15:45:56	F
09 Feb 2020			Sunday
10 Feb 2020	08:29:12	15:45:50	F
11 Feb 2020	08:27:17	15:46:13	F
12 Feb 2020	08:28:17	17:00:27	F
13 Feb 2020	08:29:34	15:46:46	F
14 Feb 2020	08:28:12	15:45:01	F
15 Feb 2020	08:26:49	15:45:54	F
16 Feb 2020			Sunday
17 Feb 2020	08:31:43	15:46:57	H
18 Feb 2020	08:27:48	15:45:23	F
19 Feb 2020	08:25:49	16:13:12	F
20 Feb 2020	08:28:38	15:45:18	F
21 Feb 2020			A
22 Feb 2020	08:25:02	15:46:23	F
23 Feb 2020			Sunday
24 Feb 2020			A
25 Feb 2020	08:25:03	15:45:07	F
26 Feb 2020	08:28:06	17:00:54	F
27 Feb 2020	08:26:40	15:47:17	F
28 Feb 2020	08:26:13	15:45:01	F

Go Back

Welcome

Username: a573

52926

technical Contact

admin@jebu.0

Copyright © JECRC CSE Department 2010

12:08
27/10/2020

PRINCIPAL
Jaipur Engineering College &
Research Centre
Tonk Road, Jaipur-302022

B. Library portal

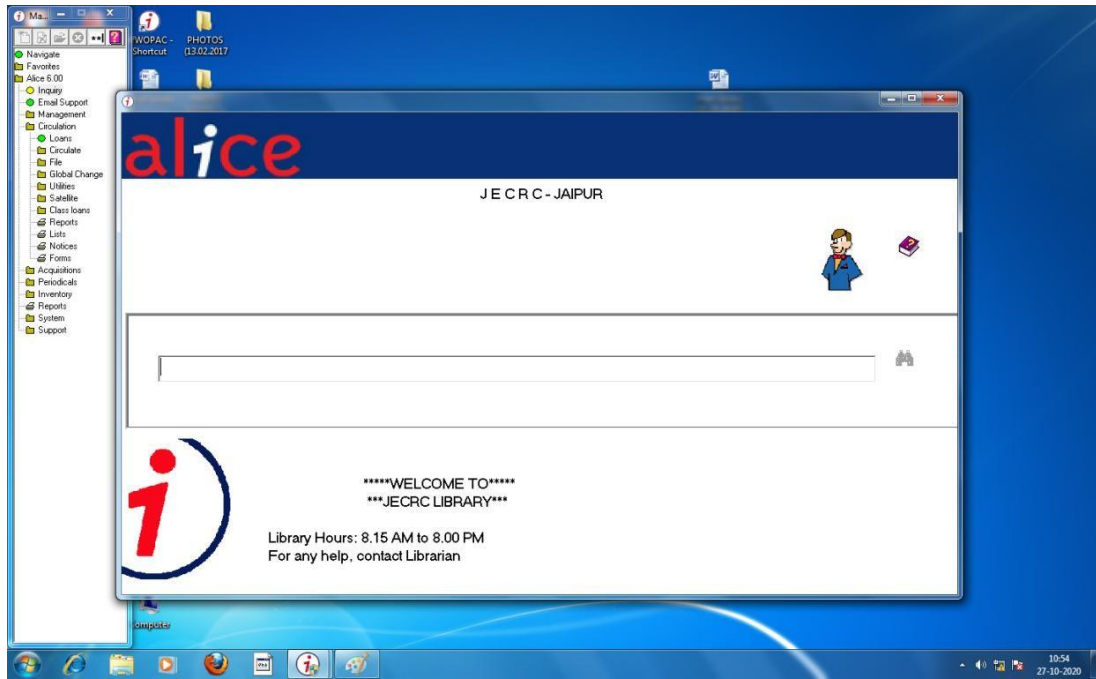

(A) Student Entry

(i) Loan Details

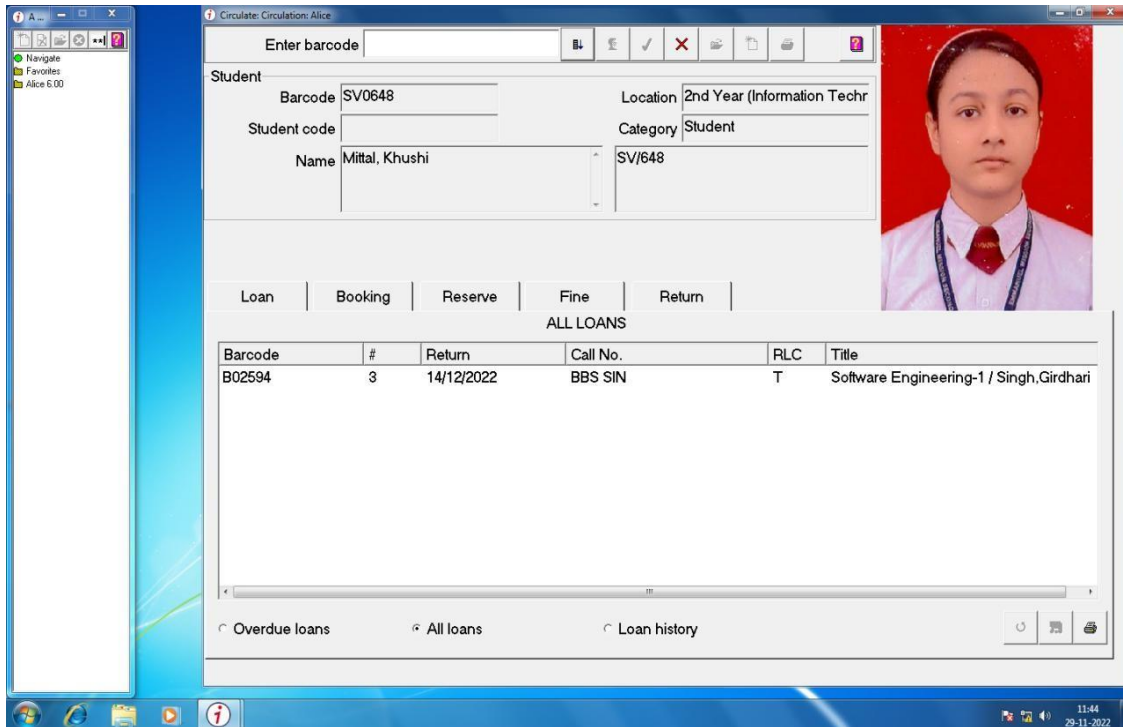

(ii) Loan History

Handwritten signature
PRINCIPAL
Jaipur Engineering College & Research Centre
Tirth Road, Jaipur-302022

Student
Barcode SV0648 Location 2nd Year (Information Techr
Student code Category Student
Name Mittal, Khushi SV/648

Loan Booking Reserve Fine Return

LOAN HISTORY

Barcode	#	Return	Call No.	RLC	Title
012657	36	12/02/2022	CBL 621	T	Mechanical Engineering / Rajvanshi, A
012654	33	05/03/2022	CBL 621	T	Mechanical Engineering / Rajvanshi, A
B02191	54	15/04/2022	CBL RAJ	T	Mechanical Engineering / Rajvanshi, A
010117	1	23/11/2022	CEN 005.1 MAL	T	Fundamentals of Software Engineering
M04341	41	23/02/2022	CBL CHO	T	Basic Electrical and Electronics Enginee
018861	11	22/02/2022	CBL SHA	T	Engineering Physics / Sharma, S.K
019579	20	07/07/2022	CBL LID	T	Communication Skills / Lidiya, Rajesh, K
019662	28	15/04/2022	CBL BHA	T	Communication Skills / Bhargava, Shali

Overdue loans All loans Loan history

(iii) Fine Details

Student
Barcode SU0640 Location 3rd Year (Electronics & Com
Student code Category Student
Name Ali, Saif SU/640

Loan Booking Reserve Fine Return

Date	Amount	Fine description
17/12/2021	75.00	Fine Overdue - Ali, Saif - Digital Signal processing - M08097
17/12/2021	75.00	Fine Overdue - Ali, Saif - Advanced Engineering Mathematics - 018791

Outstanding fines for this borrower

Total 150.00

PRINCIPAL
Jaipur Engineering College &
Research Centre
Tark Road, Jaipur-302022

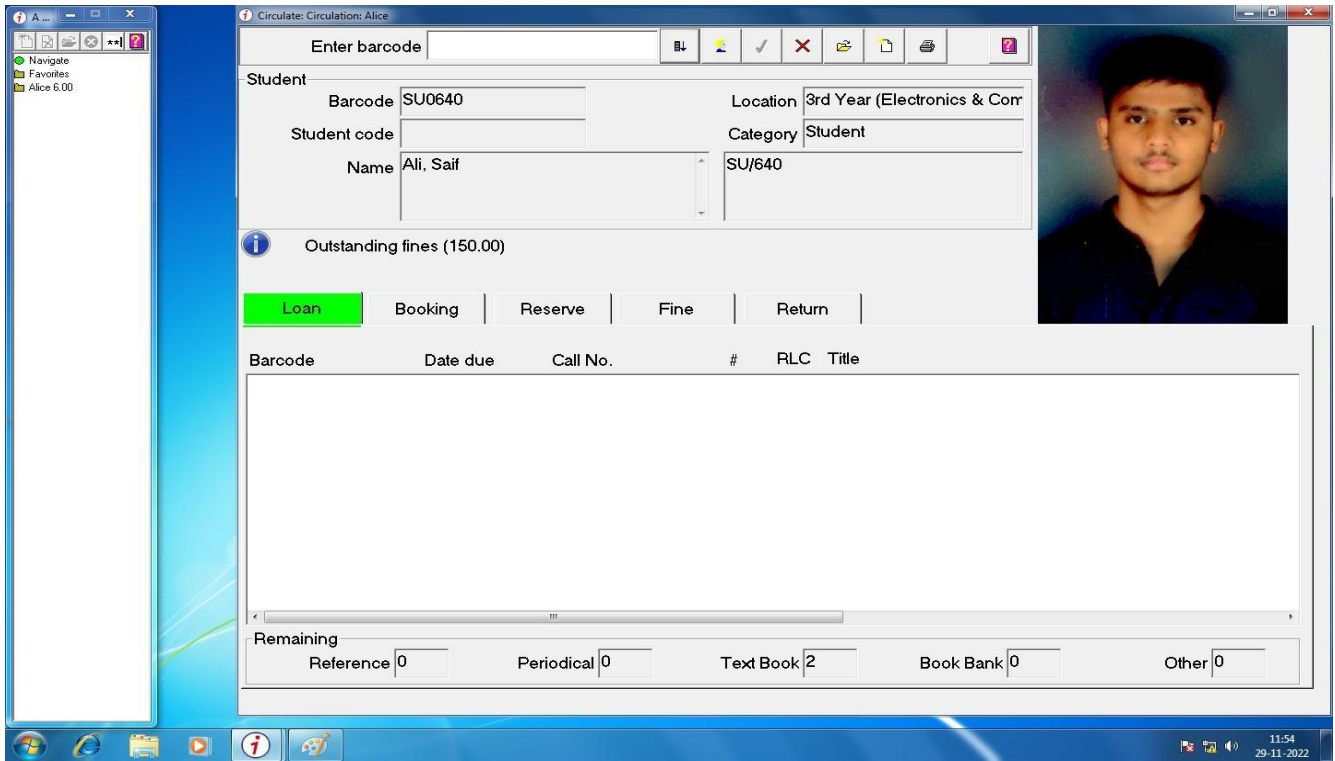

Enter barcode

Student
Barcode: SU0640 Location: 3rd Year (Electronics & Comm)
Student code: Category: Student
Name: Ali, Saif SU/640

Outstanding fines (150.00)

Loan | Booking | Reserve | Fine | Return

Barcode	Date due	Call No.	#	RLC	Title

Remaining
Reference: 0 Periodical: 0 Text Book: 2 Book Bank: 0 Other: 0

(B) Faculty Entry

(i) Loan Details

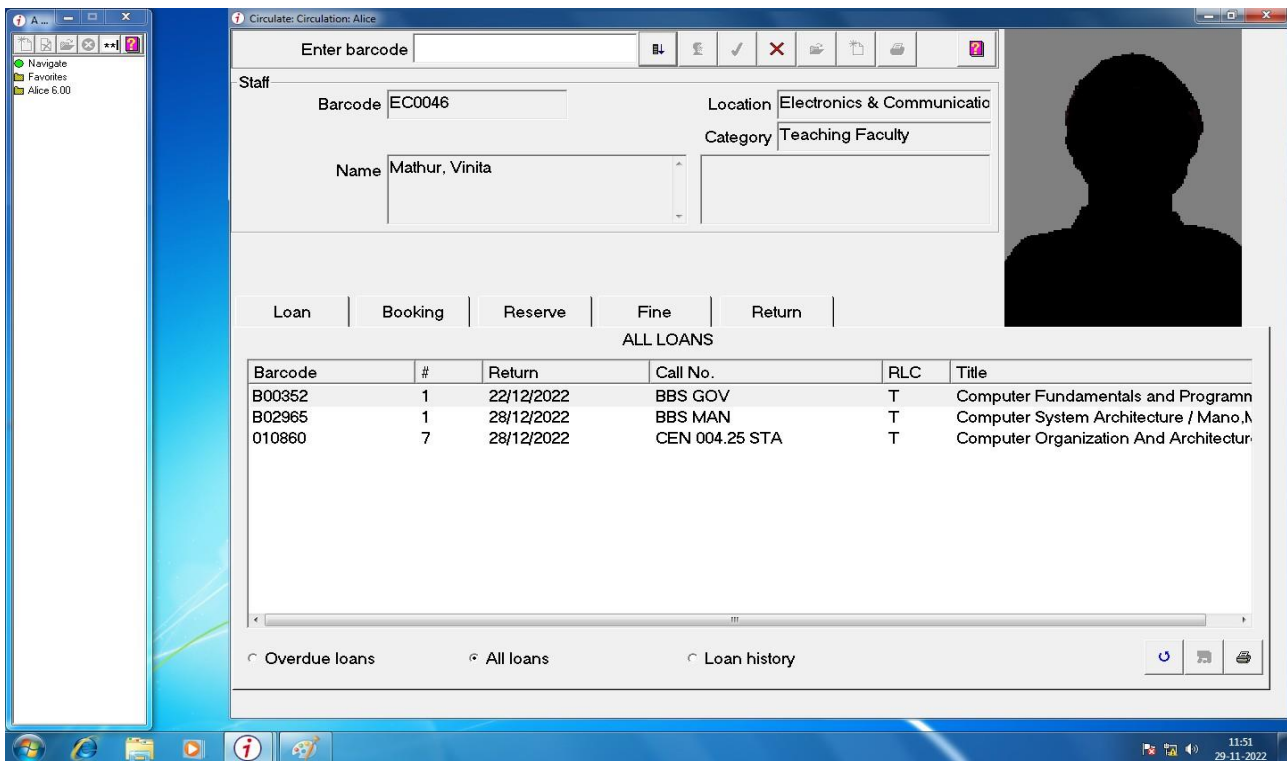

Enter barcode

Staff
Barcode: EC0046 Location: Electronics & Communicatio
Name: Mathur, Vinita Category: Teaching Faculty

Loan | Booking | Reserve | Fine | Return

ALL LOANS

Barcode	#	Return	Call No.	RLC	Title
B00352	1	22/12/2022	BBS GOV	T	Computer Fundamentals and Programm
B02965	1	28/12/2022	BBS MAN	T	Computer System Architecture / Mano,M
010860	7	28/12/2022	CEN 004.25 STA	T	Computer Organization And Architectur

Overdue loans | All loans | Loan history

(ii) Loan History

Enter barcode

Staff
Barcode: EC0046 Location: Electronics & Communicatio
Category: Teaching Faculty
Name: Mathur, Vinita

Loan | Booking | Reserve | Fine | Return

LOAN HISTORY

Barcode	#	Return	Call No.	RLC	Title
011471	12	17/06/2011	CEN 621.3822 OPP	T	Signals & Systems / Oppenheim, Alar
006476	5	23/12/2011	CEN OPP	T	Signals & Systems / Oppenheim, Alar
006477	6	15/12/2012	CEN OPP	T	Signals & Systems / Oppenheim, Alar
011471	12	10/03/2015	CEN 621.3822 OPP	T	Signals & Systems / Oppenheim, Alar
011469	10	13/11/2021	CEN 621.3822 OPP	T	Signals & Systems / Oppenheim, Alar
B03261	1	20/09/2021	BBS BOY	T	Electronic Devices and Circuit Theory
B03262	2	10/11/2022	BBS BOY	T	Electronic Devices and Circuit Theory
012210	18	01/06/2016	CEN 621.3 HAY	T	Engineering Electromagnetics / Hayt,!
B04935	34	29/10/2020	BBS TIW	T	Electronic Devices and Circuits / Tiwa
M08228	1	02/03/2021	CEN MAN	T	Linear Control Systems / Manke, B.S.
M07862	2	13/04/2022	CEN SHA	T	Signals and Systems / Sharma, Sania

Overdue loans | All loans | Loan history

(iii) Return Details

Enter ITEM barcode

Staff
Barcode: CS0114 Location: Computer Science
Category: Teaching Faculty
Name: Jyotiayana, Priya CS/114

Loan | Booking | Reserve | Fine | Return

Barcode: 019486 Due date: 29/12/2022
Title: Engineering Mathematics for Semester I and II / Gupta, C.B.
Author: Gupta, C.B. ; Singh, S.R.
Call No.: CEN GUP Lent date: 29/11/2022
Status: Accessioned
Loan category: Text Books
Borrower: Jyotiayana, Priya Computer Science New Loan

Date returned: 29/11/2022
Today
Yesterday
Other

Accession No.: 019486
Accessioned: 11/12/2019
Cost: 580.00

JAIPUR ENGINEERING COLLEGE
AND RESEARCH CENTRE

Jaipur Engineering college and research
centre, Shri Ram ki Nangal, via Sitapura
RIICO Jaipur- 302 022.

Academic year- 2022-23

2. Finance and Accounts :

Tally software (Tally ERP 9) is used for finance & accounts related work.

PRINCIPAL
Jaipur Engineering College &
Research Centre
Tonk Road, Jaipur-302022

JAIPUR ENGINEERING COLLEGE
AND RESEARCH CENTRE

Jaipur Engineering college and research
centre, Shri Ram ki Nangal, via Sitapura
RIICO Jaipur- 302 022.

Academic year- 2022-23

3. Student Admission and Support

Online_Apply_Process_in_REAP_2020.pdf - Adobe Reader

File Edit View Window Help

1 / 10 108%

Tools Sign Comment

1. Click on link ("Click here for Dashboard/Registration in B.E./B.Tech. Course")

RAJASTHAN ENGINEERING ADMISSION PROCESS (REAP)-2020
Centre For Electronic Governance, Jaipur
(Established By Govt. of Rajasthan)
Near Govt. R. C. Khaitan Polytechnic College, Jhansia Doongri, Jaipur-302024. Phone: 0141-2702344, 9462015803, 9462015800, Email: help@reap2020@gmail.com, org@reap2020@gmail.com

Important Dates for Candidates

Announcement	B.E./B.Tech Course	B.Arch Course
Date of commencement for filing of the Online Application cum Registration with fee Rs. 250/-	30.07.20	21.09.20
Last date for payment of online application cum registration fee of Rs. 250/-	20.08.20	03.10.20
Last date for submitting online application cum registration form	21.08.20	05.10.20

Important Dates for Institutions

Announcement	B.E./B.Tech Course	B.Arch Course
Starting date for filing online Registration Form with fee (Rs. 10000/-)	15.07.20	07.09.20
Last date for payment of online registration fee (Rs. 10000/-)	25.07.20	15.09.20
Last date for submitting online registration form	27.07.20	15.09.20

Sh. Ashok Gehlot
Hon'ble Chief Minister, Rajasthan

Dr. Subhash Garg
Hon'ble Minister, Department of Technical Education, Rajasthan

Shuchi Sharma (AG)
Chairman REAP-2020 & Secretary, Department of Technical Education, Rajasthan

2. Click on ("Step-1: Register For REAP-2020")

Note:- Keep your mobile number & Email ID ready. OTP will be send on both for verification.

start Admission 2020 for D... REAP NOTICE Document1 - Microsof... Online_Apply_Proces...

Online_Apply_Process_in_REAP_2020.pdf - Adobe Reader

File Edit View Window Help

3 / 10 108%

Tools Sign Comment

5. Click on Save Button. A new page will be opened as shown below. Click on Payment tab, you will be redirected to BillDesk payment website, where you can make payment through net banking/ credit card/debit card/UPI.

RAJASTHAN ENGINEERING ADMISSION PROCESS (REAP)-2020
Centre For Electronic Governance, Jaipur
(Established By Govt. of Rajasthan)
Near Govt. R. C. Khaitan Polytechnic College, Jhansia Doongri, Jaipur-302024. Phone: 0141-2702344, 9462015803, 9462015800, Email: help@reap2020@gmail.com, org@reap2020@gmail.com

Important information

Applied for: REAP-2020
Unique Transaction Number(Before Payment): 38884421419cb924a80
Temporary Form Number(Before Payment): 1905
Name: Yogesh Sharma
Father's Name: Ashok Sharma
Email Address: [REDACTED]
Date of Birth: 03-04-1983
Gender: Male
Fees: Rs. 250
In Words: Two Hundred Fifty Rupees Only

Payment Print

Pay by Credit Card

Card Number: [REDACTED]
Expiration Date: [REDACTED]
Card Holder Name: [REDACTED]

Please note: If your credit or debit card has not been used for e-commerce

start Admission 2020 for D... REAP NOTICE Document1 - Microsof... Online_Apply_Proces...

4. Examination

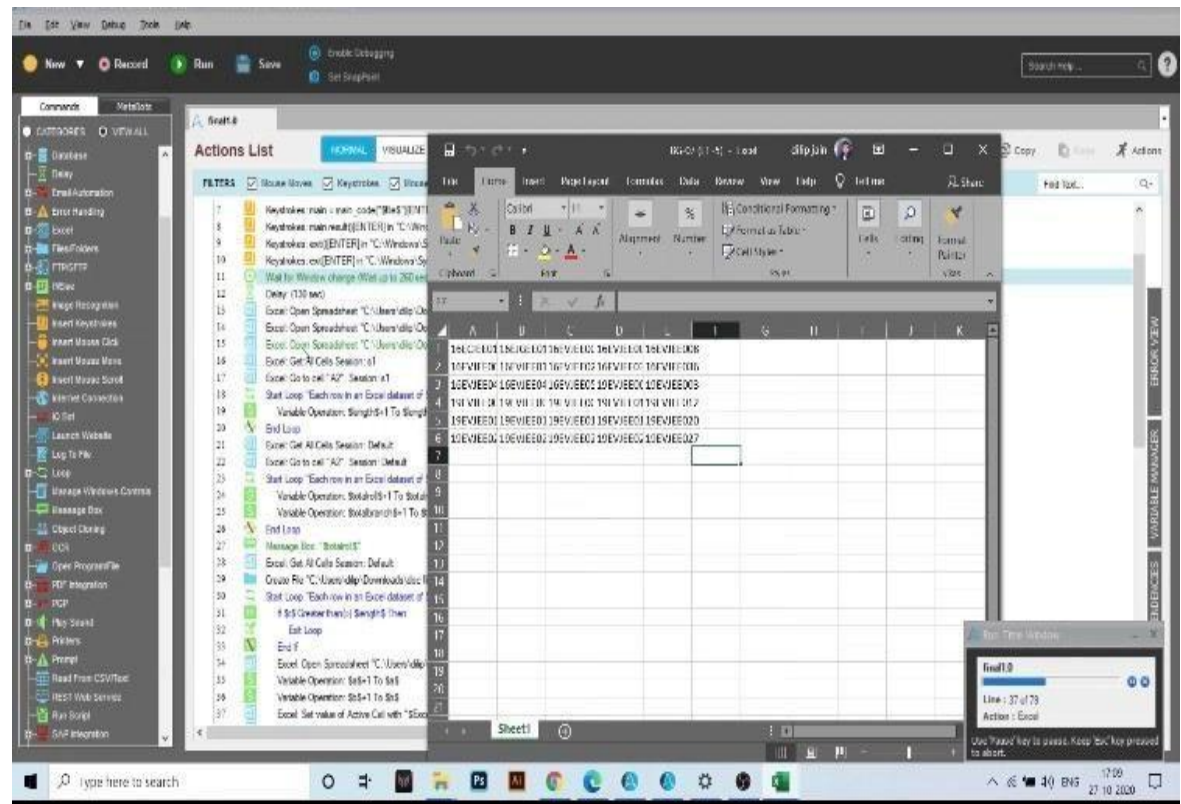
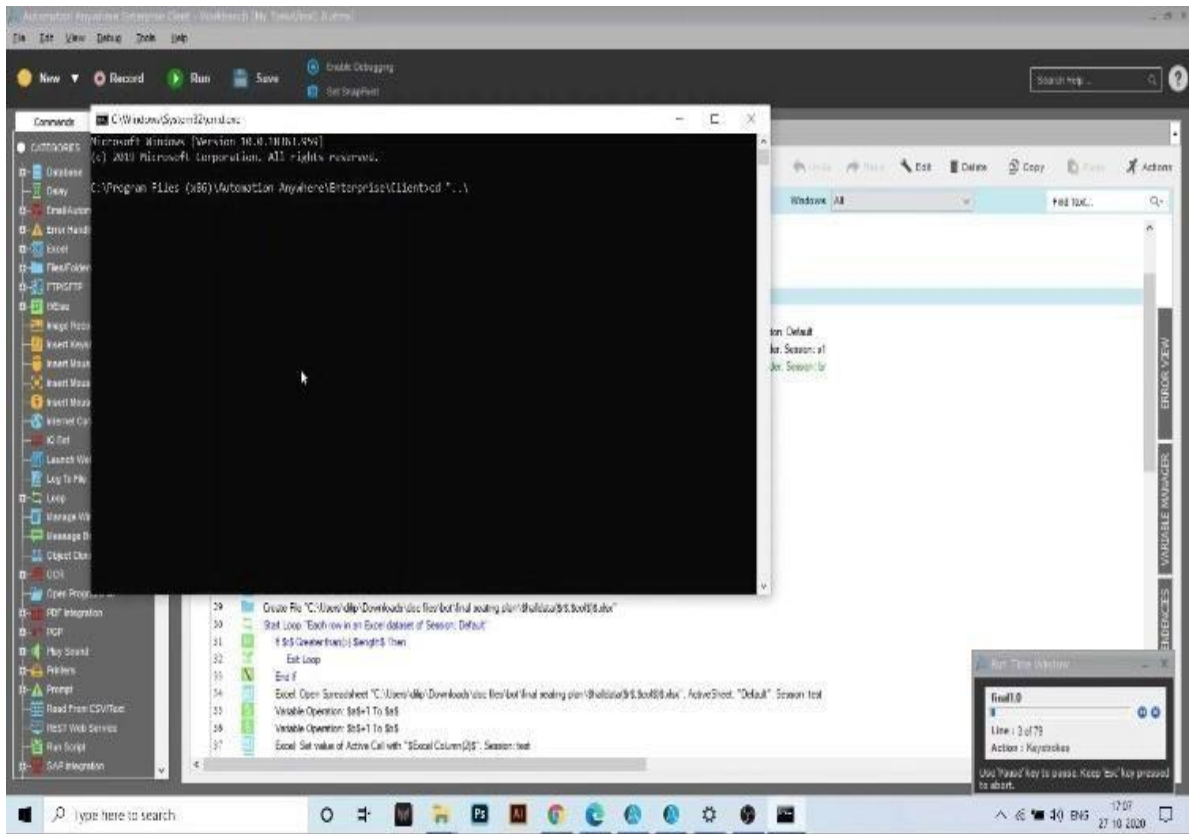

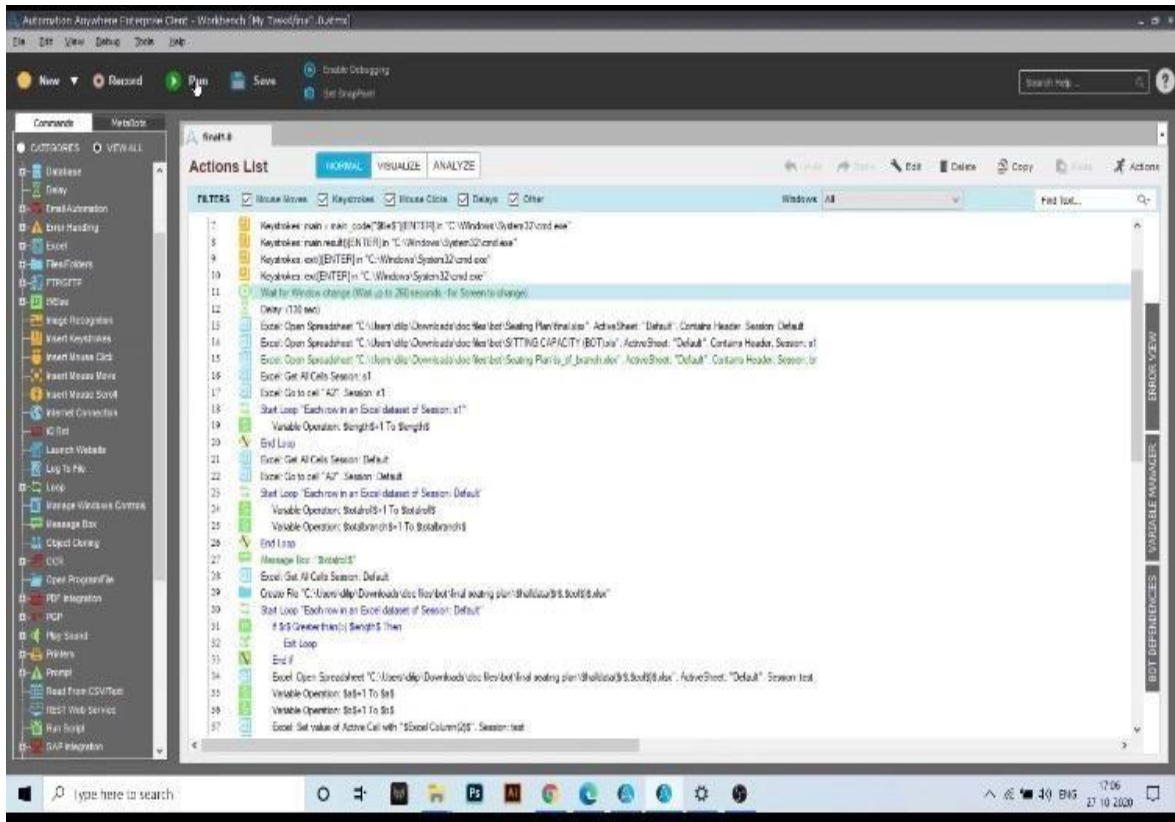

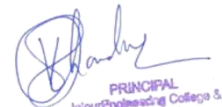
PRINCIPAL
Jaipur Engineering College &
Research Centre
Tonk Road, Jaipur-302022

JAIPUR ENGINEERING COLLEGE
AND RESEARCH CENTRE

Jaipur Engineering college and research
centre, Shri Ram ki Nangal, via Sitapura
RIICO Jaipur- 302 022.

Academic year- 2022-23

RTU Exam Portal

- Admission Form:** Print Enrollment Form, Re-Print Enrollment Bank Challan, Print List Of Enrolled Students After Bank Challan, Logout, Billdesk Online Payment Help, How To Remove Popupp Blocker, Update Contact Detail, Change Password, Check Challan Status [Only for online payment].
- Examination Form:** Print Examination Form, Update Examination Form, New Examination Form, Cancel Exam Bank Challan, Generate Exam Bank Challan, Re-Print Exam Bank Challan, Print Exam Form After Bank Challan [Do not Send to RTU], Print List After Bank Challan [Must be attached with Original Copy Of Bank Challan and send to RTU], Revaluation / Retotaling Form, Check Challan Status [Only for online payment].
- Pre Exam Work:** Admit Card/Centre Copy, Attendance Sheet, Absentee, Absentee Generate [STEP-I], Fill Absentee [STEP-II].
- Post Exam Work:** Awards Generation, Generate Practical/Sessional Record, Awards Filling, Practical/Sessional, Result TR, Download TR. There is also a "Class Availability" link and a thumbs up icon.

At the bottom, there is a "Help Line" section with the contact number 9571213674 and an email address: Registration@rtuexam.net.

ENROLLMENT FORM LINK

The form contains the following fields:

- Select Course: BTECH (dropdown menu)
- Select Semester/Year: I (dropdown menu)
- Select Class: --Select-- (dropdown menu)
- Select Branch: (circular selection icon)

At the bottom of the form, there is a "Print Enrollment Form" button.

[Signature]
PRINCIPAL
Jaipur Engineering College &
Research Centre
Tonk Road, Jaipur-302022

JAIPUR ENGINEERING COLLEGE
AND RESEARCH CENTRE

Jaipur Engineering college and research
centre, Shri Ram ki Nangal, via Sitapura
RIICO Jaipur- 302 022.

Academic year- 2022-23

ONLINE MARKS

ADMIT CARD

This screenshot is identical to the one above, showing the "Class Selection" form on the Rajasthan Technical University website. The only difference is the presence of a yellow button labeled "Print Admission Card" at the bottom of the form, instead of the "Generate Practical/Sessional Records to Fill" button.

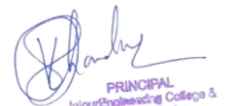
PRINCIPAL
Jaipur Engineering College &
Research Centre
Tork Road, Jaipur-302022

JAIPUR ENGINEERING COLLEGE
AND RESEARCH CENTRE

Jaipur Engineering college and research
centre, Shri Ram ki Nangal, via Sitapura
RIICO Jaipur- 302 022.

Academic year- 2022-23

TR (RESULTS)

RAJASTHAN TECHNICAL UNIVERSITY
KOTA

1217 - [SHIFT-I]JAIPUR ENGINEERING COLLEGE & RESEARCH CENTRE, JAIPUR (1217)

<< Home >>

Class Selection

Select Course: BTECH

Select Semester/Year: I

Select Class: --Select--

Download TR

12:55
16-12-2022

EXAM FORM

RAJASTHAN TECHNICAL UNIVERSITY
KOTA

1217 - [SHIFT-I]JAIPUR ENGINEERING COLLEGE & RESEARCH CENTRE, JAIPUR (1217)

<< Home >>

Class Selection

Select Course: BTECH

Select Semester/Year: Select

Select Class: --Select--

Select Branch:

Update Exam Form

12:55
16-12-2022

PRINCIPAL
Jaipur Engineering College &
Research Centre
Tonk Road, Jaipur-302022

JAIPUR ENGINEERING COLLEGE
AND RESEARCH CENTRE

Jaipur Engineering college and research
centre, Shri Ram ki Nangal, via Sitapura
RIICO Jaipur- 302 022.

Academic year- 2022-23

EXAM ATTENDANCE

RAJASTHAN TECHNICAL UNIVERSITY
KOTA

1217 - [SHIFT-I]JAIPUR ENGINEERING COLLEGE & RESEARCH CENTRE, JAIPUR (1217)

<< Home >>

Class Selection

Select Course: BTECH

Select Semester/Year: Select

Select Class: --Select--

Select Branch: [Circular Icon]

Print Attendance Sheet

ONLINE DEGREE DATA

RAJASTHAN TECHNICAL UNIVERSITY
KOTA

1217 - [SHIFT-I]JAIPUR ENGINEERING COLLEGE & RESEARCH CENTRE, JAIPUR (1217)

Start -> Settings -> Control Panel -> Fonts -> Paste Both Fonts.

[Download font 1](#)
[Download font 2](#)

Class Selection

Select Class: --select--

[Regarding : Extension of Degree form updation date](#)

[Eligible batches for Degree data updation](#)

[NOTICE FOR PASSED OUT STUDENTS UP TO SESSION 2020-21](#)

[Regarding Degree Data updation for the 12th Convocation\(For Colleges\)](#)

[Instructions for filling up of Degree Data Updation Form for 12th Convocation\(For Students\)](#)

[View Updated Degree Data](#) [HOME](#)

PRINCIPAL
Jaipur Engineering College &
Research Centre
Tonk Road, Jaipur-302022